



MY GARDEN

PEYZAJ MİMARLIĞI HİZMETLERİ

➤➤ PEYZAJ TASARIM VE PROJE ÇİZİMİ

➤➤ PEYZAJ PROJE UYGULAMASI

➤➤ OTOMATİK SULAMA SİSTEMİ PROJE ÇİZİMİ VE UYGULAMASI

➤➤ PERİYODİK BAHÇE BAKIMI

➤➤ PROJELERİMİZ

 0553 538 55 71

 mygardenpeyzaj@gmail.com

 my_garden_peyzaj

 www:// mygardenpeyzaj.com

PEYZAJ TASARIM VE PROJE ÇİZİMİ

PEYZAJ TASARIM VE PROJELERİMİZ SİZİN İSTEKLERİNİZ DOĞRULTUSUNDA ANALİZLER YAPIP DOĞA VE SANATI BULUŞTURARAK YAŞANABİLİR ALANLAR TASARLAYIP HAYATINIZA RENK KATIYORUZ

YAPISAL PEYZAJ PROJESİ

SERT ZEMİN DEDİĞİMİZ ÇATI BAHÇELERİ, YÜRÜME YOLLARI, PERGOLE, GAZEBO, KENTSEL DONATI ELEMANLARI, SAKSI, DOĞAL TAŞLAR VE BAHÇE AKSESUARLARI, YÜZME HAVUZLARI VB. GİBİ ALANLAR YAPISAL PEYZAJ (SERT ZEMİN) OLARAK ADLANDIRILIR

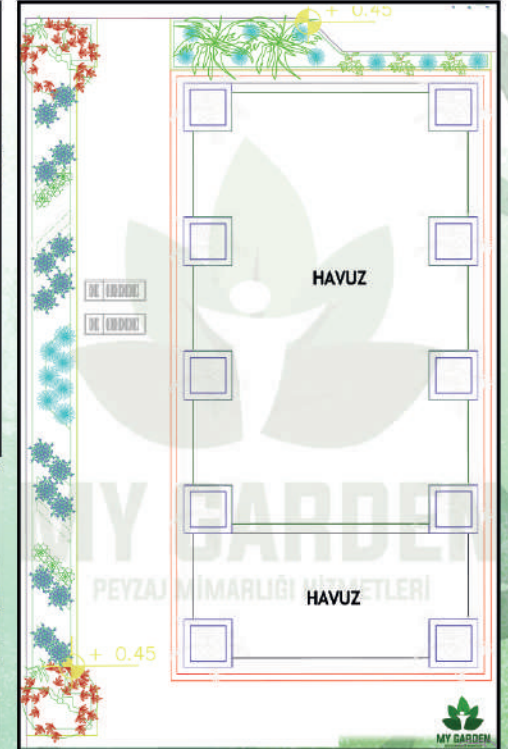
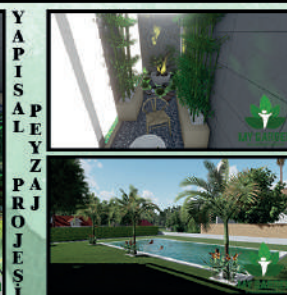
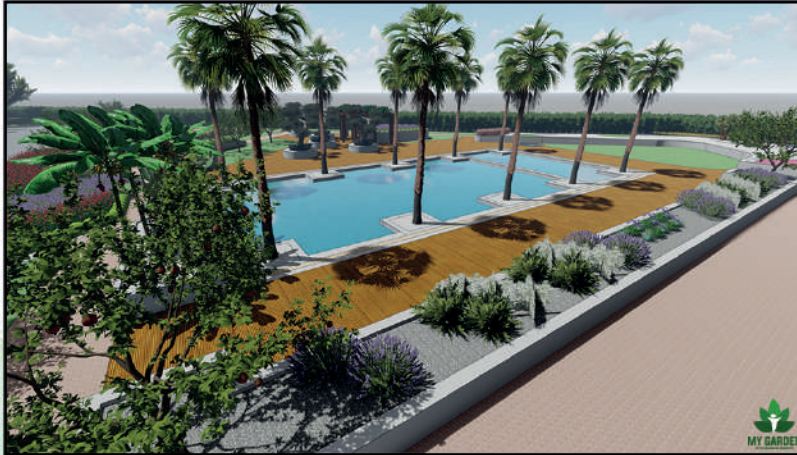
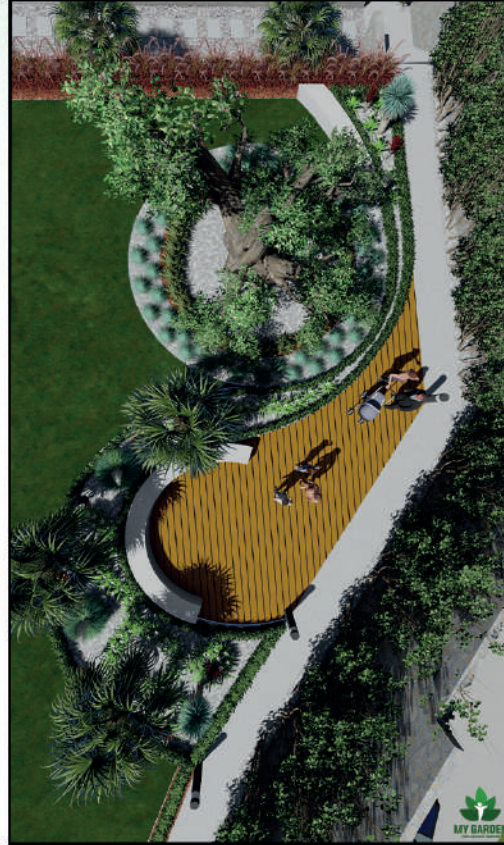

»» BİTKİSEL PEYZAJ PROJE TASARIM

YAPISAL PEYZAJ PROJESİ TAMAMLANAN ALANIN İKLİMSEL ŞARTLARINA, YETİŞME ZAMANINA, BELİRLENEN YAPISAL FONKSİYONLARA, KULLANICI TALEPLERİNE VE BİTKİLERİN BİRBİRİNE UYUMU GÖZ ÖNÜNE ALARAK EN ESTETİK VE FONKSİYONEL BİTKİSEL HARMONİNİN SAĞLANMASIDIR.

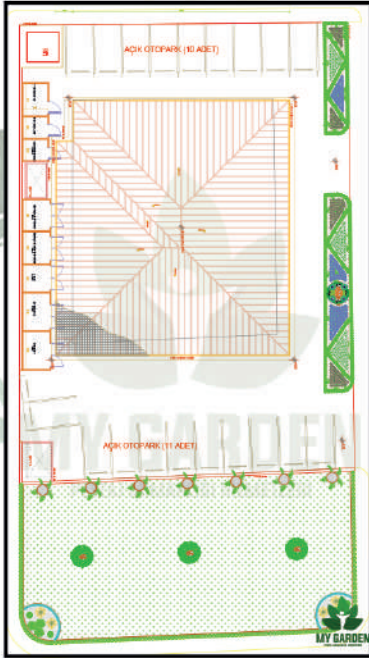
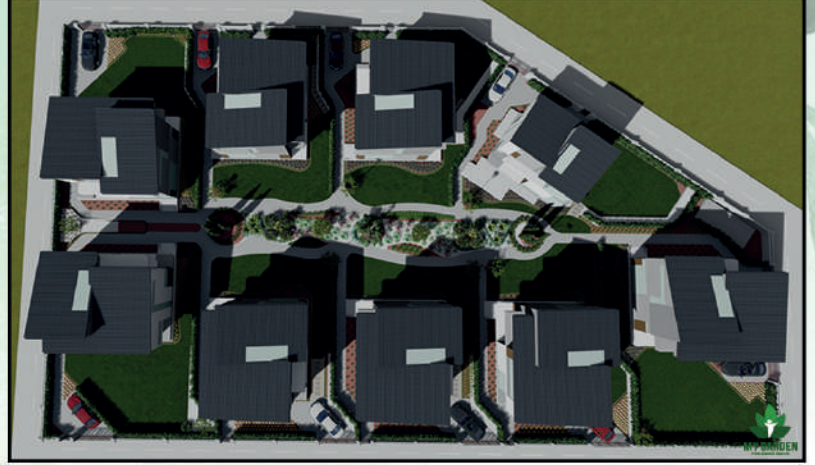
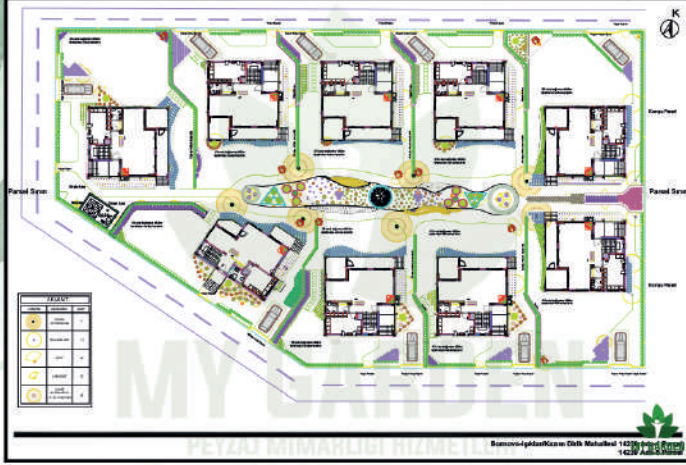

BİTKİSEL PEYZAJ



PROJE TASARIM

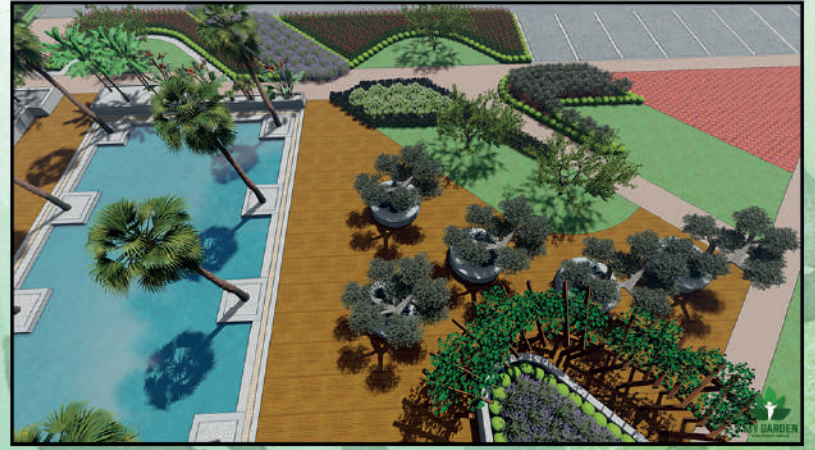
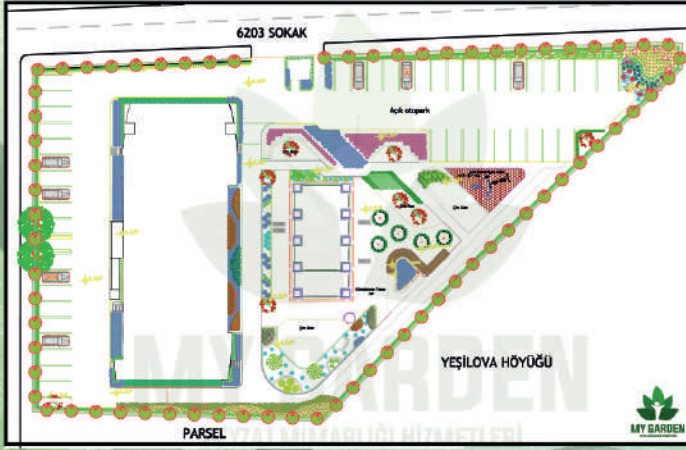
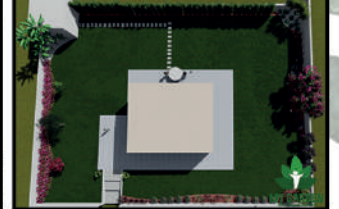

>> AYDINLATMA PROJESİ

PEYZAJ AYDINLATMA PROJESİ, IŞIĞIN DOĞRU KULLANIMIYLA VURGU VE GÖLGELEMELERE DİKKAT EDEREK AĞAÇLARI, ÇİÇEKLİ VE ÇALI GRUBU BİTKİLERİNİ GÜN BOYU ALIŞTIĞIMIZIN DIŞINDA FARKLI BİR MANZARAYA BAKMAMIZI SAĞLAR

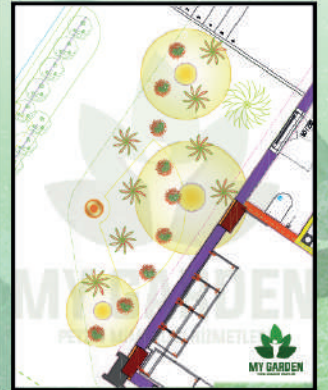
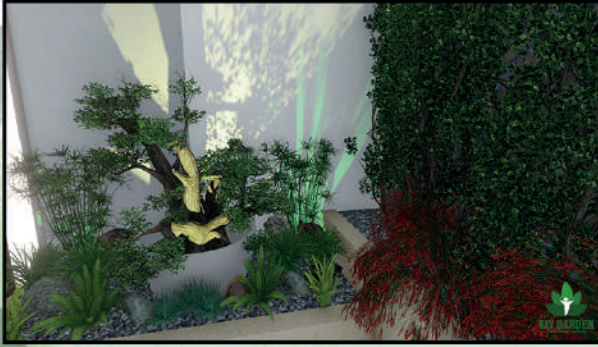
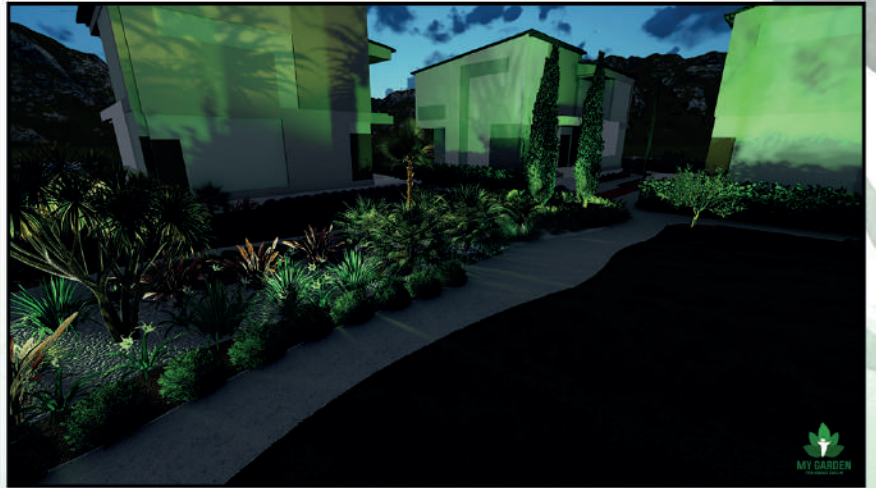
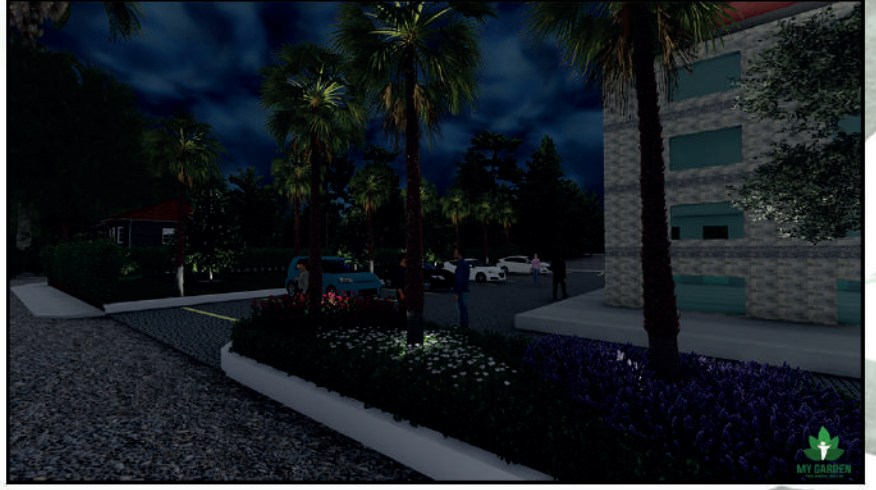
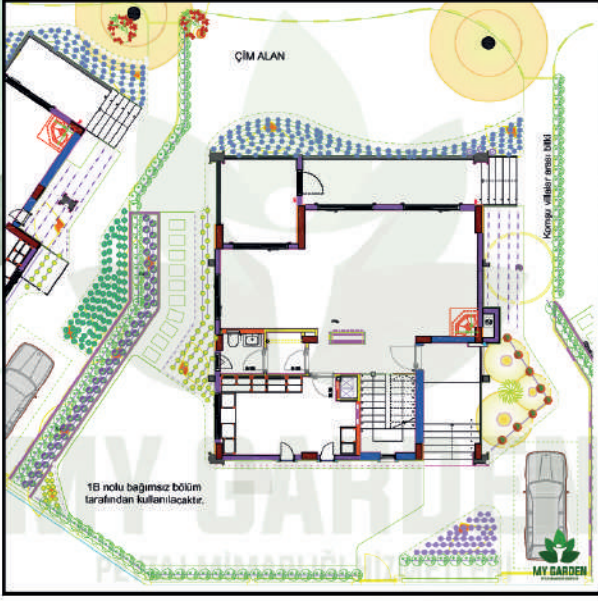

OTOMATİK SULAMA SİSTEMİ PROJESİ

OTOMATİK SULAMA PROJESİ İNSAN KONTROLÜ OLMADAN YAPILAN VE SULAMA ALANININ OTOMATİK KONTROL CİHAZLARI İLE SU ALMASINI SAĞLAR. HEM TARIMSAL OLAN BÖLGELERDE HEM DE BAHÇE SULAMALARDA ALAN FARK ETMEDEN OTOMATİK SULAMA PROJELERİ KULLANILIR

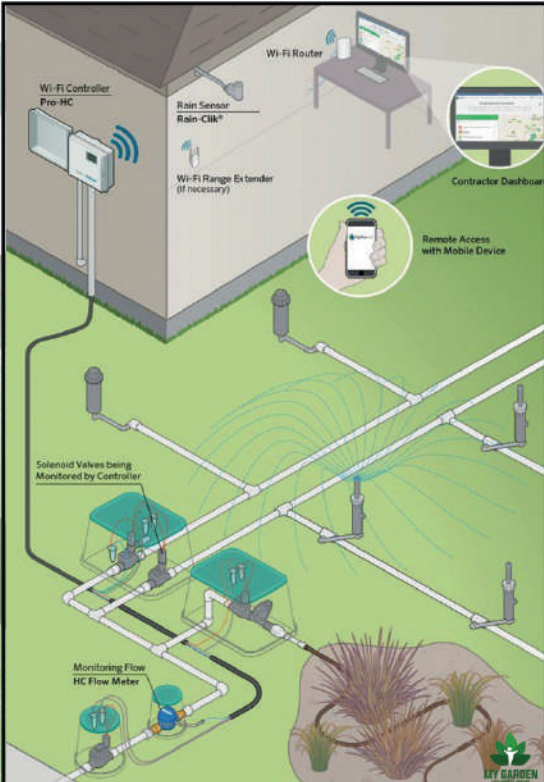
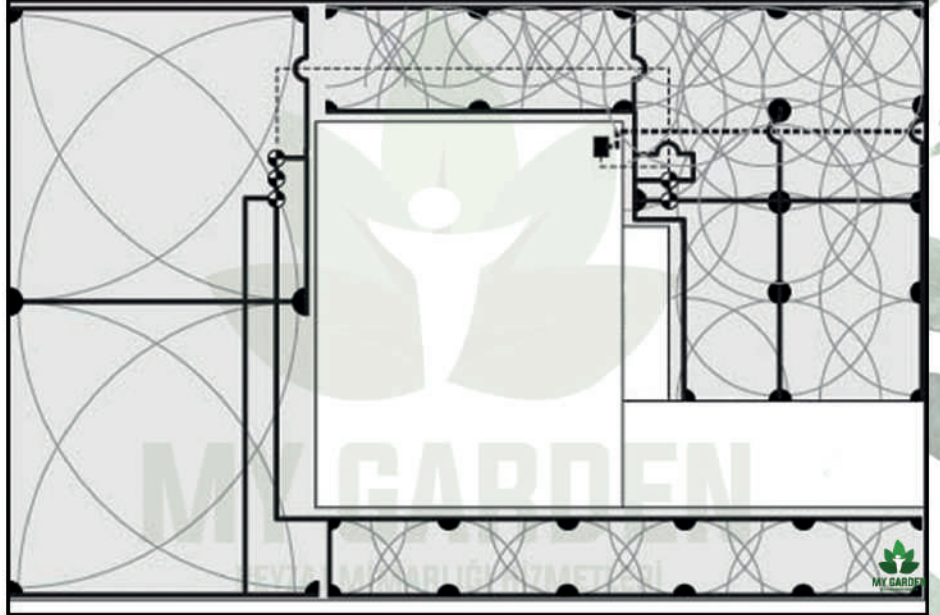
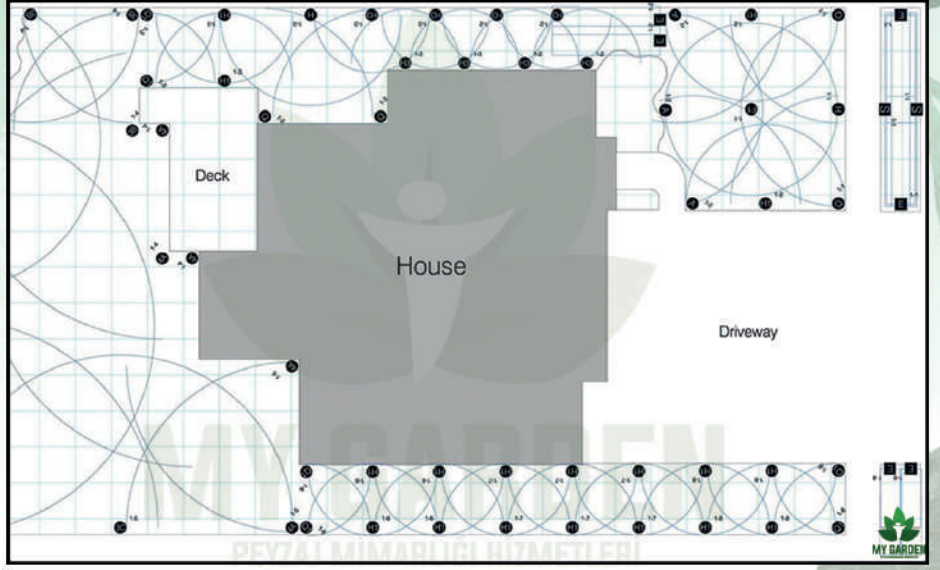
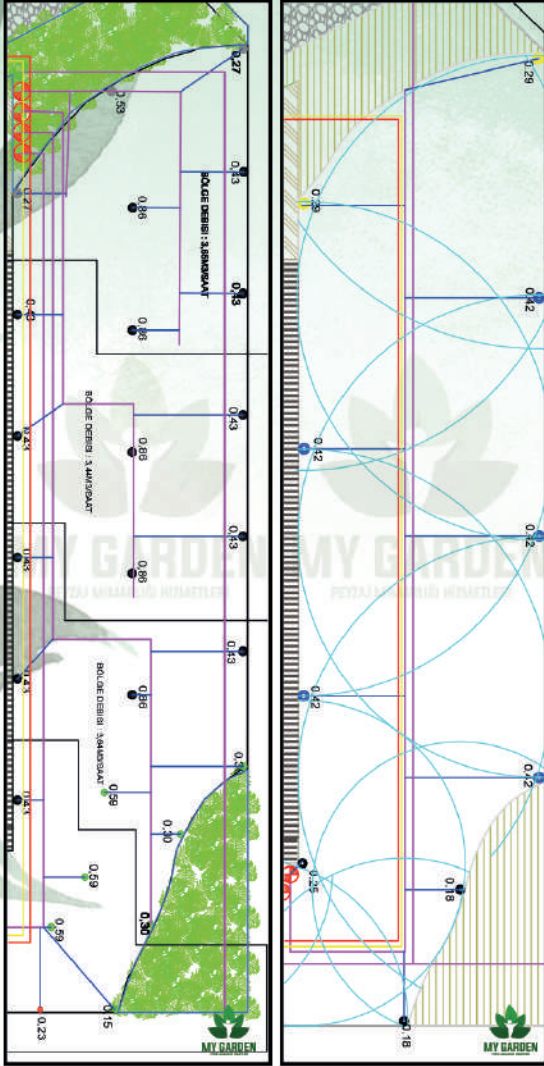

>> 3D PEYZAJ MODELLEME

TASARIMI TAMAMLANAN PROJELERİN GERÇEĞE EN YAKIN ŞEKİLDE
3 BOYUTLU GÖRSELLEŞTİRME VE VİDEOLAR HALİNE GETİRİLİP MÜŞTERİYE SUNULMASIDIR

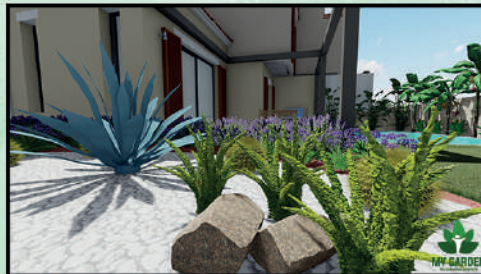
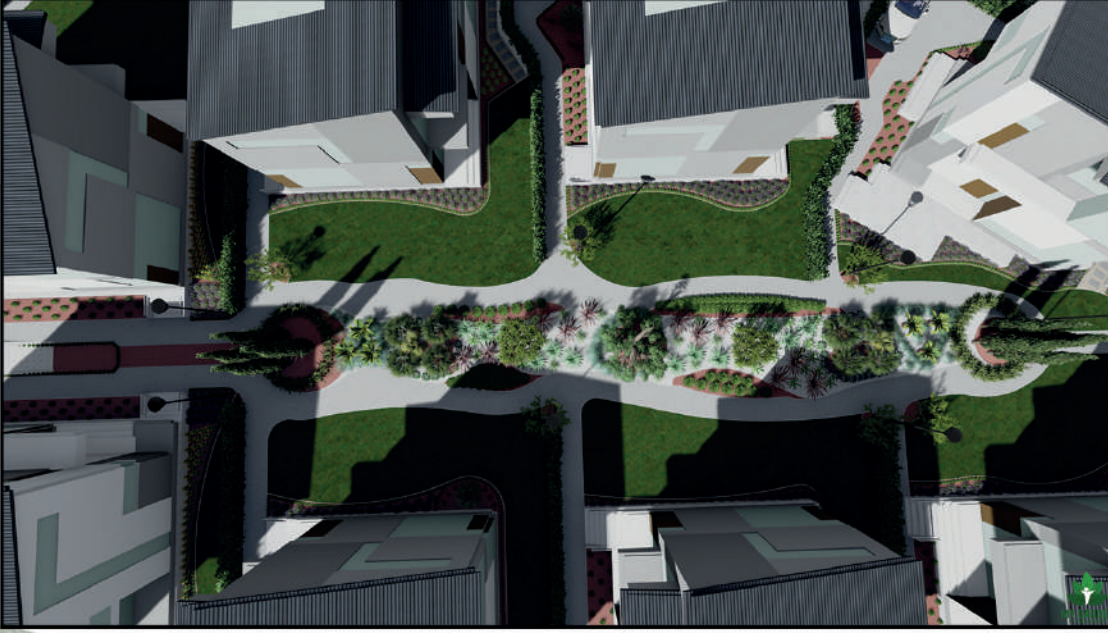

PEYZAJ PROJE UYGULAMASI

PEYZAJ PROJESİ KULLANICI İSTEKLERİ, ARAZİNİN ŞARTLARI VE DİĞER TEKNİK KONULAR DOĞRULTUSUNDA OLUŞTURULDUKTAN SONRA GEREKLİ OLAN İŞ MAKİNALARI VE EL ALETLERİ YETERLİ SAYIDA PROFESYONEL PEYZAJ UYGULAMA EKİBİ İLE ALANDA PEYZAJ MİMARİ GÖZETİMİNDE VERİLEN HİZMETTİR

»» Bitkisel Peyzaj Uygulaması

PEYZAJ PROJE ÇALIŞMASINDA BELİRLENMİŞ OLAN YEŞİL ALANLARIN UYGULANMASIDIR



HAZIR RULO ÇİM UYGULAMASI

BERMUDA RULO ÇİM - ARA EKİMLİ BERMUDA RULO ÇİM - DÖRT MEVSİM RULO ÇİM - SEA SPRAY RULO ÇİM

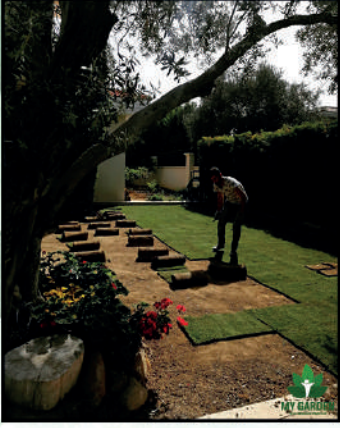

>> Bitki Temini



>> DRENAJ UYGULAMASI

ARAZİNİZİN YAĞMUR VE YA KAR GİBİ DOĞA OLAYLARINDAN SONRA OLUŞACAK GÖLLENME SONUCU FAZLA SUYUN DRENAJ KANALLARI SAYESİNDE SU TOPLAMA KANALLARINA AKTARILMASI İŞLEMİDİR



OTOMATİK SULAMA SİSTEMİ UYGULAMASI

OTOMATİK SULAMA SİSTEMİ UYGULAMASI, BAHÇENİZİN SULAMA İŞLEMİ İÇİN BİR PERSONELE GEREK DUYMADAN İSTEDİĞİNİZ ZAMAN DEVREYE GİREREK VE İSTENİLEN MİKTARDA SULAMAYI YAPAN SİSTEMLERDİR



OTOMATİK SULAMA SİSTEMİ PROJE ÇİZİMİ VE UYGULAMASI

OTOMATİK SULAMA SİSTEMLERİ KULLANMAYA KARAR VERDİĞİNİZDE BAHÇENİZİ, SERANIZI VE YA NEREDE SULAMA İŞLEMİ KURDURMAYI TERCİH EDECEKSENİZ ALANINDA UZMAN KEŞİF EKİBİMİZİN ÇALIŞANLARI SİZİ ZİYARET EDECEKTİR. BAHÇE SULAMA İÇİN YAĞMURLAMA VE DAMLAMA SULAMA SİSTEMLERİNİN UYGULANACAĞI ALANLARI BELİRLEYEREK PROJE ÇİZİMİ VE UYGULAMASI YAPILIR. BÖYLELİKLE GEREKSİZ SU HARCAMALARI ENGELLENEREK HARİKA BİR BAHÇEYE SAHİP OLURSUNUZ

➤➤ PİLLİ OTOMATİK SULAMA SİSTEMİ ➤➤ ELEKTRİKLİ OTOMATİK SULAMA SİSTEMİ

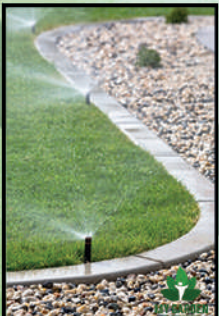
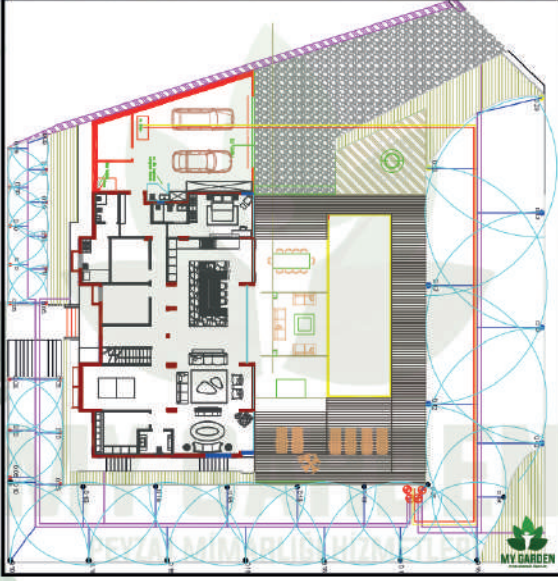

PERİYODİK BAHÇE BAKIMI

BAHÇENİN İLK GÜNKÜ SAĞLIKLI GÖRÜNÜMÜNÜ DEVAM ETTİREBİLMESİ İÇİN BAKIM GEREKLİDİR. YABAN OTLARININ TEMİZLENMESİ, BİTKİ DİPLERİNİN ÇAPALANMASI, BİTKİLERİN MEVSİMSEL BUDANMASI, ZAMANINDA GÜBRELENMESİ, HASTALIKLARA ERKEN TEŞHİS EDİP İLAÇLAMA YAPILMASI, ÇİMLERİN ZAMANINDA BİÇİMİ SAĞLIKLI VE UZUN ÖMÜRLÜ BİR BAHÇENİN OLABİLMESİ İÇİN PERİYODİK BAKIM OLMALIDIR

»» BAHÇE GÜBRELEME

GÜBRELEME YAPMAK SAĞLIKLI VE GÜZEL BİR BAHÇEYE SAHİP OLMAK İÇİN ÖNEMLİ BİR ADIMDIR. ŞUBAT AYINDA BAŞLAYIP AĞUSTOS AYINDA BİTEN BÜYÜME MEVSİMİNDE GÜBRELEME YAPILABİLİR



>> İLAÇLAMA

ZİRAİ MÜCADELE İLAÇLAMA, ZARARLI, HASTALIK VE YABANCI OTLARA KARŞI YAPILAN İLAÇLAMALARDIR

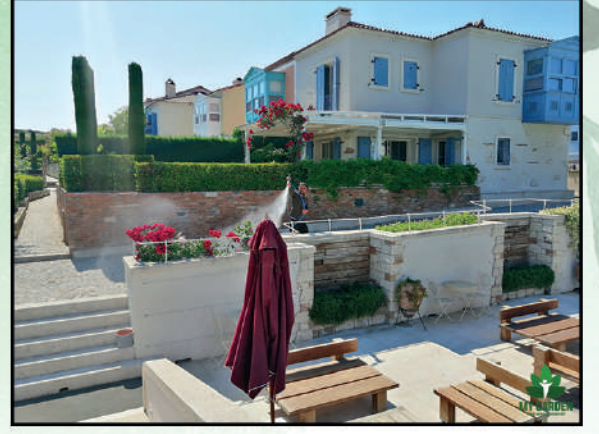

>> ÇİM BİÇİMİ

ÇİM ALANI OLARAK OLUŞTURDUĞUNUZ BÖLGELERDE KALİTELİ BİR GÖRÜNÜM VE SAĞLIKLI ÇİM ELDE ETMEK İÇİN UYGULANMASI GEREKEN EN ÖNEMLİ İŞLEM İYİ BİR ÇİM BİÇME İŞLEMİDİR. ÇİM ALANLARINDA BİÇME SIKLIĞI ÇİM ALANININ KULLANIM TÜRÜNE GÖRE FARKLILIK GÖSTERMEKTEDİR



>> MEVSİMSEL BUDAMALAR



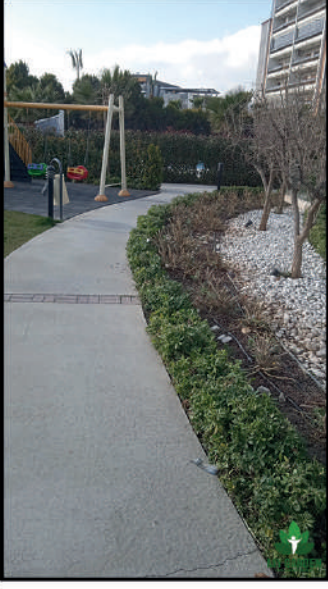







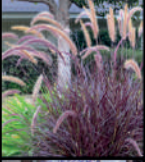

BAHÇENİZDE BULUNAN AĞAÇLARIN YADA BİTKİLERİN SAĞLIKLI BİR ŞEKİLDE YAŞAM DÖNGÜSÜNÜ DEVAM ETTİREBİLMESİ İÇİN BUDAMA İŞLEMLERİNİN MUTLAKA YAPILMASI GEREKMEKTEDİR. BİTKİLERİN İHTİYACI OLAN BUDAMA İŞLEMİ YAPILMADIĞI ZAMAN ZARAR GÖRMEYE VE ÖLMÜYE NEDEN OLABİLİR. HER BİTKİ TÜRÜNÜN BUDAMA TEKNİĞİ VE BUDAMA ZAMANI FARKLIDIR



AĞAÇ - AĞAÇÇIK - YER ÖRTÜCÜ BİTKİLER

	LATİNCE İSMİ	TÜRKÇE İSMİ
	Olea europaea "Topiary"	Zeytin Ağacı Bonzai
	Viburnum tinus "Lucidum"	Parlak Yapraklı Kartopu
	Washingtonia robusta	Yelpaze Palmiyesi
	Morus alba fruitless	Çınar Yapraklı Dut
	Punica granatum L.	Nar Ağacı
	Euonymus japonicus "Aureo marginatus"	Altuni Taflan
	Pittosporum tobira "Nana"	Bodur Pitos
	Lavandula angustifolia	Mavi Mor Çiçekli Lavanta
	Gaura lindheimeri "Siskiyou pink"	Pembe Çiçekli Gaura
	Gaura lindheimeri "Whirling butterflies"	Beyaz Çiçekli Gaura
	Abelia grandiflora	Abelya
	Rosmarinus officinalis	Biberiye

AĞAÇ - AĞAÇÇIK - YER ÖRTÜCÜ BİTKİLER

LATİNCE İSMİ	TÜRKÇE İSMİ
 Pennisetum setaceum "Rubrum"	Kırmızı Püskül Saz
 Agapanthus africanus	Agapanthus - Zambak
 Ruellia brittoniana "Katie Blue"	Meksika Petunyası
 Rosa spp.	Peyzaj Gülü
 Rhyncospermum jasminoides	Arap Yasemini
 Euryops pectinatus	Sarı Çiçekli Papatya
 Tulbaghia violacea	Sosyete Sarımsağı
 Santolina chamaecyparissus	Lavantin
 Platanus orientalis	Çınar
 Festuca glauca "Elijah Blue"	Mavi Çim
 Musa * paradisiaca	Muz
 Strelitzia reginae	Cennet Kuşu











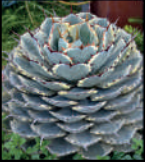

AĞAÇ - AĞAÇÇIK - YER ÖRTÜCÜ BİTKİLER

LATİNCE İSMİ	TÜRKÇE İSMİ
 Ruellia brittoniana "Katie"	Bodur Meksika Petunyası
 Cycas revoluta	Japon Sago Palmiyesi
 African daisy	Bodrum Papatyası
 Chamaerops humilis	Şamarot Palmiyesi
 Nerium oleander alto fusto	Tijli Zakkum
 Yucca filamentosa	Yukka - Avize çiçeği
 Pennisetum alopecuroides	Beyaz Püskül Saz
 Polygala myrtifolia	Poligala Çiçeği
 Cupressus sempervirens stricta	Kalem Servi
 Asparagus meyeri	Tilki Kuyruğu
 Phormium tenax	Formium - Yeni Zelanda Keteni
 Trachycarpus fortunei	Tüylü Palmiye



AĞAÇ - AĞAÇÇIK - YER ÖRTÜCÜ BİTKİLER

	LATİNCE İSMİ	TÜRKÇE İSMİ
	Magnolia grandiflora	Büyük Çiçekli Manolya Ağacı
	Cortaderia selloana pumila	Pampas Otu
	Yucca rostrata	Mavi Yukka
	Cocos nucifera	Cocos
	Echinocactus grusonii	Varil Kaktüsü
	Dasylirion serratifolium	Zımpara Kağıdı
	Bambusa bissetii	Bambu
	Strelitzia nicolai	Boylu Starlıçe
	Cordyline australis "Red Star"	Kırmızı Drecena
	Canna	Kana Çiçeği
	Russelia equisetifolius	Japon Şemsiyesi
	Stipa tenuissima	Stipa

AĞAÇ - AĞAÇÇIK - YER ÖRTÜCÜ BİTKİLER

	LATİNCE İSMİ	TÜRKÇE İSMİ
	Agave desmetiana	Pürüzsüz Agav
	Nephrolepis exaltata	Aşk Merdiveni
	Agave "Kissho Kan"	Kelebek Agav
	Agave victoriae - reginae	Kraliçe Victoria Agav
	Lonicera japonica	Hanımeli
	Cupressus leylandii	Spiral Leylandi
	Jacaranda mimosifolia	Jakaranda
	Rhyncospermum jasminoides	Mum Yasemin
	Buxus microphylla rotundifolia	Top Şimşir
	Citrus * limon	Yediveren Limon
	Citrus sinensis	Washington Portakal
	Prunus armeniaca	Kayısı

AĞAÇ - AĞAÇCIK - YER ÖRTÜCÜ BİTKİLER

	LATİNCE İSMİ	TÜRKÇE İSMİ
	Citrus reticulata	Klemantin Mandalin
	Bougainvillea spectabilis	Bodrum Begonvil
	Hibiscus rosa-sinensis	Japon Gülü
	Melissa officinalis	Melisa
	Olea europaea	Zeytin Ağacı
	Cupresse macrocarpa goldrest	Limon Selvi
	Teucrium fruticans	Zeytin Çalısı
	Salvia microphylla	Süs Adaçayı
	Aloe arborescens	Aloe Vera
	Echeveria succulents	Eçeverya
	Yucca elephantipes	Dikensiz Yukka
	Phoenix roebelenii	Roebelenii